LI-ION RECHARGEABLE

XPR-5592GX / XPR-5592GCX

INTRINSICALLY SAFE SCENE LIGHT

NIGHTSTICK®
Life Depends on Light™



MAGNETIC MOUNT

Non-marring rubber covered base positions light for **360° rotation** and **holds firm**.



Blow-molded case (**included**)



Steel-reinforced carry handle also functions as convenient mounting hook where needed.

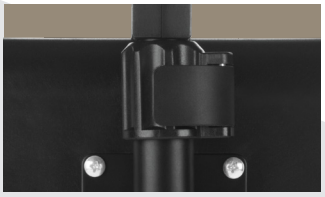

Locking cam allows carry handle to telescope to ideal length and position.



Large adjustment knobs means light can be positioned and secured for hands-free work.



Sealed switch and charging port cap ensure full IP-67 waterproof & dust-proof protection.



Also available as a kit with 6 foot tripod and blow-molded case. (**XPR-5592GCX**)

1200 LUMENS

CERTIFIED

1-800-233-2155 · 1-469-326-9400 · nightstick.com

© 2023 Bayco Products Inc. Items shown are intended as a visual representation only and are subject to change without notice. Visit nightstick.com for product updates.

INTRINSICALLY SAFE

SCENE LIGHT

LI-ION RECHARGEABLE



ITEM NUMBER/UPC
XPR-5592GX - 017398807005
XPR-5592GCX - 017398807012

CERTIFICATIONS
- ATEX, IECEx, InMetro, CE, BC, cULus, UKCA
- Meets requirements of NFPA 1971-8.6 (2013)

CASE MATERIAL
- Glass-filled nylon polymer
- Serialized for personal identification

LUMENS/RUNTIME
- HIGH: 1200L, 6 hrs. runtime
- LOW: 650L, 12 hrs. runtime

WATER RATING
- IP-67 (dust-proof, waterproof)

DROP RATING
- 2 meters

DIMENSIONS
- LENGTH: 13.5 in (343mm)
- WIDTH: 9.25 (235mm)
- DEPTH: 3.5 in (89mm)
- WEIGHT: 4 lbs 4 oz (1,928g)

BATTERY
- Integrated rechargeable li-ion battery

WARRANTY
- 1 Year limited warranty

WHAT'S INCLUDED
XPR-5592GX
- Scene Light
- AC & DC charging cords
- Blow-molded case

XPR-5592GCX
- Scene Light
- 6 foot tripod
- AC & DC charging cords
- Blow-molded case

© 2023 Bayco Products Inc. Items shown are intended as a visual representation for informational purposes only and are subject to change without notice. Visit nightstick.com for product updates. XPR-5592G/GCX-23